

Advanced Medicine Exceptional Care

CLAYTON HOTEL SILVER SPRINGS MEETING & EVENTS CENTRE,  
TIVOLI, CORK.

# ANNUAL GENERAL PRACTITIONER STUDY DAY

AN INVITATION TO THE

2019  
JANUARY  
26  
SATURDAY

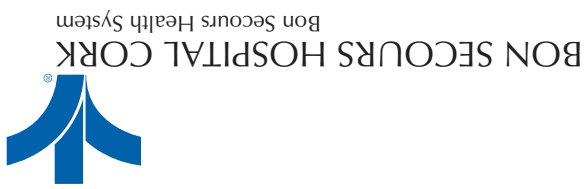

# SOMETHING BIG IS HAPPENING IN CORK



BON SECOURS HOSPITAL CORK  
Bon Secours Health System

10  
CRITICAL  
CARE  
BEDS

21  
INFUSION  
DAY BEDS

81  
SINGLE  
ROOMS

4 OPERATING  
THEATRES



RADIOTHERAPY  
SUITES

2

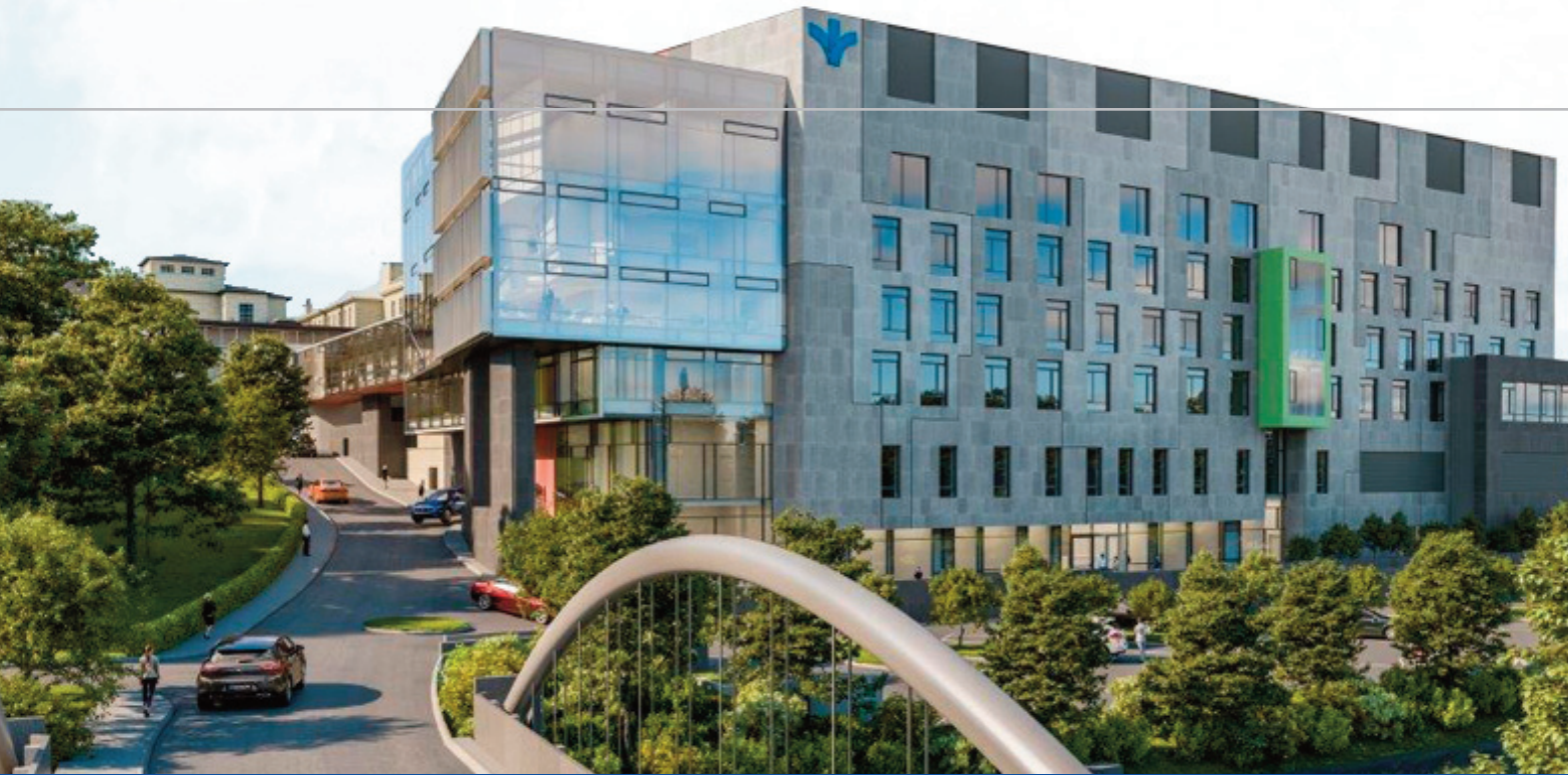

Advanced Medicine Exceptional Care

## DEAR COLLEAGUE,

As Chairperson of the Post Graduate Education in Bon Secours Hospital, Cork, I am delighted to invite you to the **2019 Annual GP Study Day**. The Study Day will take place on **Saturday 26th of January** in the Clayton Hotel Silver Springs Meeting & Events Centre, Cork.

Based on your feedback to date, you will note that each session will be chaired by a GP colleague to encourage more interactive sessions. I hope you will find our guest speakers, and their associated topics, engaging and informative.

Please select the sessions you would like to attend both morning and afternoon and return your completed form by **18th January 2019**; alternatively you can register online at [www.bonsecours.ie/gp-study-day](http://www.bonsecours.ie/gp-study-day). I look forward to meeting you and hope you will enjoy the day and find the educational sessions and discussions of value and interest.

If you have any queries please contact **Ms Áine O'Tuama**, Clinical Services Co-ordinator, [aotuama@bonsecours.ie](mailto:aotuama@bonsecours.ie) or 021 4941990.



Sincerely

**MS ANN MCKENNA**

Chairperson of Post Graduate Education,  
*Consultant Plastic, Aesthetic & Reconstructive Surgeon*  
Bon Secours Hospital, Cork.

FCK 56

No  
Stamp  
Required

Ms Áine O'Tuama  
Clinical Services Dept  
Bon Secours Hospital  
College Road  
**FREEPOST**  
Cork



# ANNUAL GENERAL PRACTITIONER STUDY DAY PROGRAMME

07.45 - 08.30	<b>Registration:</b> Tea / Coffee		
08.30 - 08.45	<p><b>Opening Address:</b> <b>Mr Harry Canning</b> Hospital Manager • <b>Ms Ann McKenna</b> Chairman Post Graduate Education</p> <p><b>INTRODUCTION OF NEW CONSULTANTS AND SERVICE DEVELOPMENTS</b>  <b>Mr Rehan Gul</b> Consultant Orthopaedic Surgeon • <b>Dr James O'Driscoll</b> Consultant Anaesthetist  <b>Dr James O'Leary</b> Consultant Anaesthetist • <b>Dr Susan O'Shea</b> Consultant Haematologist • <b>Dr Cróchán O'Sullivan</b> Consultant Cardiologist</p>		
08.45 - 09.30	<b>Dr Mark Davies</b> , Consultant Clinical Psychologist <i>How to spot the signs and protect yourself from professional burn-out</i>		
<b>BREAK OUT SESSIONS</b>			
09.30 - 10.15	<b>SESSION 1</b>	<b>SESSION 2</b>	<b>SESSION 3</b>
	<b>PAEDIATRIC EMERGENCIES (PAU)</b> GP Chair: <b>Dr Tadhg O'Sullivan</b>	<b>MICROBIOLOGY &amp; HAEMATOLOGY</b> GP Chair: <b>Dr Nuala O'Connor</b>	<b>ORTHOPAEDICS &amp; SPORTS INJURY</b> GP Chair: <b>Dr Aidan Kelleher</b>
	<p><b>Prof Ronan O'Sullivan</b> Consultant in Emergency Medicine <i>Acute Paediatric Case Studies</i></p>	<p><b>Dr Marianne Fraher</b> Consultant Microbiologist <i>Prevention of Infection in Immunocompromised Patients</i></p> <p><b>Dr Susan O'Shea</b> Consultant Haematologist <i>Thrombosis and Anticoagulant Management Update</i></p>	<p><b>Mr David Mulcahy</b> Consultant Orthopaedic Surgeon <i>Intra-Articular Injections – Indications, Techniques and Contraindications</i></p> <p><b>Mr Declan Bowler</b> Consultant Orthopaedic Surgeon <i>Examination and Radiology Findings in Sport that Prompt Urgent Referral</i></p>
10.15 - 11.00	<b>BREAST SURGERY &amp; BREAST ONCOLOGY</b> GP Chair: <b>Dr Carol Collins</b>	<b>CARDIOLOGY</b> GP Chair: <b>Dr Pat Hill</b>	<b>PAIN MEDICINE</b> GP Chair: <b>Dr Tom Cahill</b>
	<p><b>Mr Martin O'Sullivan</b> Consultant Breast Surgeon <i>Breast Cancer Survivorship Issues</i></p> <p><b>Dr Conleth Murphy</b> Consultant Oncologist <i>Expanding the Role of Oncotype Testing in Breast Cancer</i></p>	<p><b>Dr Keith Morrice</b> Consultant Cardiologist <i>Racing Hearts and Exercise</i></p> <p><b>Dr Cróchán O'Sullivan</b> Consultant Cardiologist <i>Making Sense of Cardiovascular Disease Prevention in Your Patients: New Data About Aspirin, Fish Oils and Omega-3 Fatty Acids</i></p>	<p><b>Dr Christine Cleary</b> Consultant in Pain Medicine <i>The Medical Management of Sciatica</i></p> <p><b>Dr Donal Harney</b> Consultant in Pain Medicine <i>Pain Management in the Elderly</i></p>
11.00 - 11.30	<b>Tea/Coffee/Refreshment Break</b>		
11.30 - 12.15	<b>COLORECTAL ONCOLOGY</b> GP Chair: <b>Dr Sinead Cotter</b>	<b>PLASTIC SURGERY &amp; UROLOGY</b> GP Chair: <b>Dr Jeetandera Rathi</b>	<b>NEUROLOGY</b> GP Chair: <b>Dr Edward O'Sullivan</b>
	<p><b>Mr Brian Barry</b> Consultant Colorectal &amp; General Surgeon &amp; <b>Dr Brian Bird</b> Consultant Oncologist <i>How Good are we at Early Detection of Lower GI Cancers?</i></p>	<p><b>Ms Ann McKenna</b> Consultant Plastic Surgeon <i>The 60 second Hand Examination and Commonly Missed Hand Injuries</i></p> <p><b>Mr Dermot Lanigan</b> Consultant Urologist <i>Assessment &amp; Management of Bladder Outlet Obstruction</i></p>	<p><b>Dr Sean O'Sullivan</b> Consultant Neurologist <i>The Five-Minute Neurology Physical Examination</i></p> <p><b>Dr Peter Kinirons</b> Consultant Neurologist <i>MS – The Changing Landscape in Management</i></p>
12.15 - 13.00	<b>PAEDIATRIC</b> GP Chair: <b>Dr Anne-Marie McGinley</b>	<b>ENDOCRINOLOGY</b> GP Chair: <b>Dr Adrian O'Donovan</b>	<b>OPHTHALMOLOGY &amp; VASCULAR SURGERY</b> GP Chair: <b>Dr Pat Brady</b>
	<p><b>Dr Ioana Maris</b> Consultant Paediatrician <i>Pre-Hospital Management of Paediatric Anaphylaxis</i></p> <p><b>Dr Niamh Lynch</b> Consultant Paediatrician <i>Management of Concussion</i></p>	<p><b>Dr Maeve Durkan</b> Consultant Endocrinologist &amp; <b>Dr Eoin P O'Sullivan</b> Consultant Endocrinologist <i>Endocrine Emergencies for the General Practitioner</i></p>	<p><b>Mr Behrooz Golchin</b> Consultant Ophthalmologist <i>Update on Management of Dry Eyes</i></p> <p><b>Mr Greg Fulton</b> Consultant Vascular Surgeon <i>Abdominal Aortic Aneurysm-Screening, Clinical Features and Related Problems</i></p>
13.00 - 13.30	<b>Lunch</b>		
13.30 - 14.15	<b>Professor Niall Moyna</b> Head of The School of Health & Human Performance & Member of Centre for Preventive Medicine, DCU. <i>Exercise is Medicine</i>		
14.15 - 15.00	<b>SESSION 1</b>	<b>SESSION 2</b>	<b>SESSION 3</b>
	<b>GASTROENTEROLOGY &amp; GENERAL SURGERY</b> GP Chair: <b>Dr John O'Riordan</b>	<b>ORTHOPAEDICS</b> GP Chair: <b>Dr Pat Kennedy</b>	<b>ENT</b> GP Chair: <b>Dr Ken Harte</b>
	<p><b>Dr William Stack</b> Consultant Gastroenterologist <i>How to Manage Abnormal LFTs in General Practice</i></p> <p><b>Mr Colm O'Boyle</b> Consultant Bariatric &amp; General Surgeon <i>Fatty Liver, NASH and Metabolic Surgery</i></p>	<p><b>Mr David Morrissey</b> Consultant Orthopaedic Surgeon <i>Pitfalls in Shoulder Diagnosis - How to Refine your Upper Limb Examination</i></p> <p><b>Mr Rehan Gul</b> Consultant Orthopaedic Surgeon <i>DVT Prophylaxis in Joint Replacement Surgery</i></p>	<p><b>Mr Michael Harney</b> Consultant ENT Surgeon &amp; <b>Mr Gerard O'Leary</b> Consultant ENT Surgeon <i>Clinical Cases in ENT</i></p>
15.00 - 15.45	<b>MEDICAL ASSESSMENT UNIT (MAU)</b> GP Chair: <b>Dr Paul O'Keeffe</b>	<b>GYNAECOLOGY</b> GP Chair: <b>Dr Laura Coyle</b>	<b>RESPIRATORY MEDICINE &amp; CARDIOLOGY</b> GP Chair: <b>Dr Paul Ryan</b>
	<p><b>Prof Fergal Cummins</b> Consultant in Emergency Medicine <i>Common Cases with Unexpected Findings</i></p>	<p><b>Dr John Waterstone</b> Consultant Gynaecologist <i>Cryopreservation in Reproductive Medicine - Preserving Fertility Options for Cancer Patients</i></p> <p><b>Dr Matt Hewitt</b> Consultant Gynaecologist (SI Oncology) <i>LLETZ Talk About Cervical Screening</i></p>	<p><b>Dr Oisín O'Connell</b> Consultant Respiratory Physician &amp; <b>Dr Cróchán O'Sullivan</b> Consultant Cardiologist <i>Shortness of Breath in Primary Care: What Causes Should I be Considering? The Cardiac &amp; Respiratory Perspective</i></p>

Register online at [www.bonsecours.ie/gp-study-day](http://www.bonsecours.ie/gp-study-day) or detach, complete & return form below by 18th January 2019.

**COMPLETE THE SLIP AND RETURN or REGISTER ONLINE**

**Annual General Practitioner Study Day  
on Saturday 26<sup>th</sup> January 2019**

Name: BLOCK CAPITALS

Address: BLOCK CAPITALS

Please specify any special dietary requirements: \_\_\_\_\_

**Thank you**

**MS ANN MCKENNA**

Chairperson of Post Graduate Education Programme,  
Consultant Plastic, Aesthetic & Reconstructive Surgeon  
Bon Secours Hospital, Cork.

Enquiries to: **Ms Áine O'Tuama**  
Clinical Services Dept.  
Tel: 021-4941990  
Email: aotuama@bonsecours.ie

Please **TICK ONE BOX ONLY** in each time slot:

**09.30**

- Paediatric Emergencies (PAU)  
 Microbiology & Haematology  
 Orthopaedics & Sports Injuries

**10.15**

- Breast Surgery & Breast Oncology  
 Cardiology  
 Pain Medicine

**11.30**

- Colorectal Oncology  
 Plastic Surgery & Urology  
 Neurology

**12.15**

- Paediatric  
 Endocrinology  
 Ophthalmology & Vascular Surgery

**14.15**

- Gastroenterology & General Surgery  
 Orthopaedics  
 ENT

**15.00**

- Medical Assessment Unit (MAU)  
 Gynaecology  
 Respiratory Medicine & Cardiology